PRACTICE GUIDE

Child Health Passport Flowchart

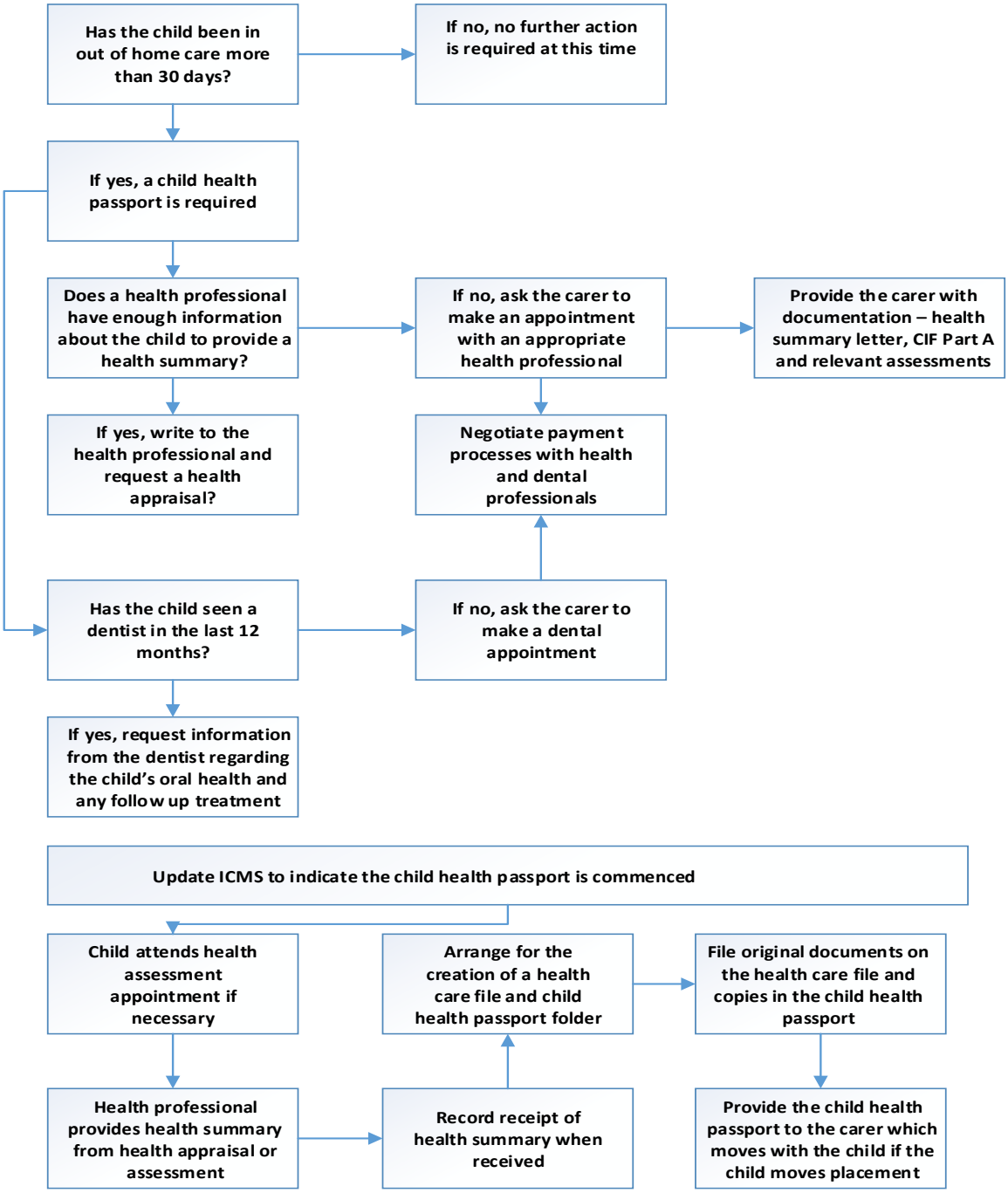

Version history

Last reviewed: 18 November 2019